

Patient report

Bio-Rad DATE: 03/28/2019
D-10 TIME: 03:23 AM
S/N: #DJ4I016123 Software version: 4.20-2
Sample ID: 10335275
Injection date 03/28/2019 03:02 AM
Injection #: 15 Method: HbA1c
Rack #: --- Rack position: 5

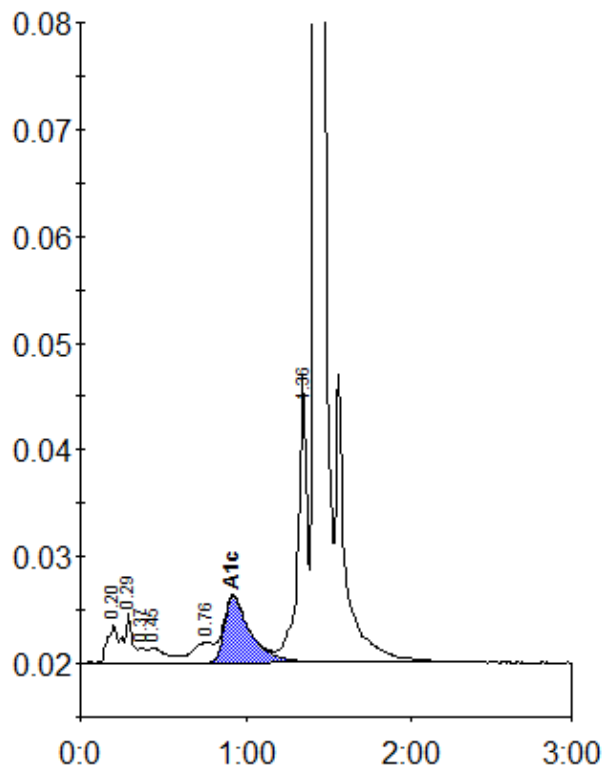

Peak table - ID: 10335275

| Peak | R.time | Height | Area | Area % |
|-------------|--------|--------|---------|--------|
| A1a | 0.20 | 3500 | 13459 | 0.8 |
| A1b | 0.29 | 4707 | 17882 | 1.0 |
| Unknown | 0.37 | 1326 | 4500 | 0.3 |
| F | 0.45 | 1411 | 10325 | 0.6 |
| LA1c/CHb-1 | 0.76 | 1853 | 16559 | 1.0 |
| A1c | 0.92 | 6216 | 67531 | 5.5 |
| P3 | 1.36 | 26678 | 101069 | 5.8 |
| A0 | 1.42 | 527382 | 1503399 | 86.7 |
| Total Area: | | | 1734723 | |

| | |
|----------------|-----|
| Concentration: | % |
| A1c | 5.5 |